

Name: _____ Date: _____

Overview of the Circulatory System

Fill in the blanks to trace the path of blood through the circulatory system

From the right atrium to the (1) _____ through the (2) _____ valve to the pulmonary trunk to the right and left (3) _____, to the capillary beds of the (4) _____, to the (5) _____, to the (6) _____ of the heart through the (7) _____ valve, to the (8) _____ through the (9) _____ semilunar valve, to the (10) _____, to the systemic arteries, to the (11) _____ of the body tissues, to the system veins, to the (12) _____ and (13) _____, which enter the right atrium of the heart.

1. _____
2. _____
3. _____
4. _____
5. _____
6. _____
7. _____
8. _____
9. _____
10. _____
11. _____
12. _____
13. _____

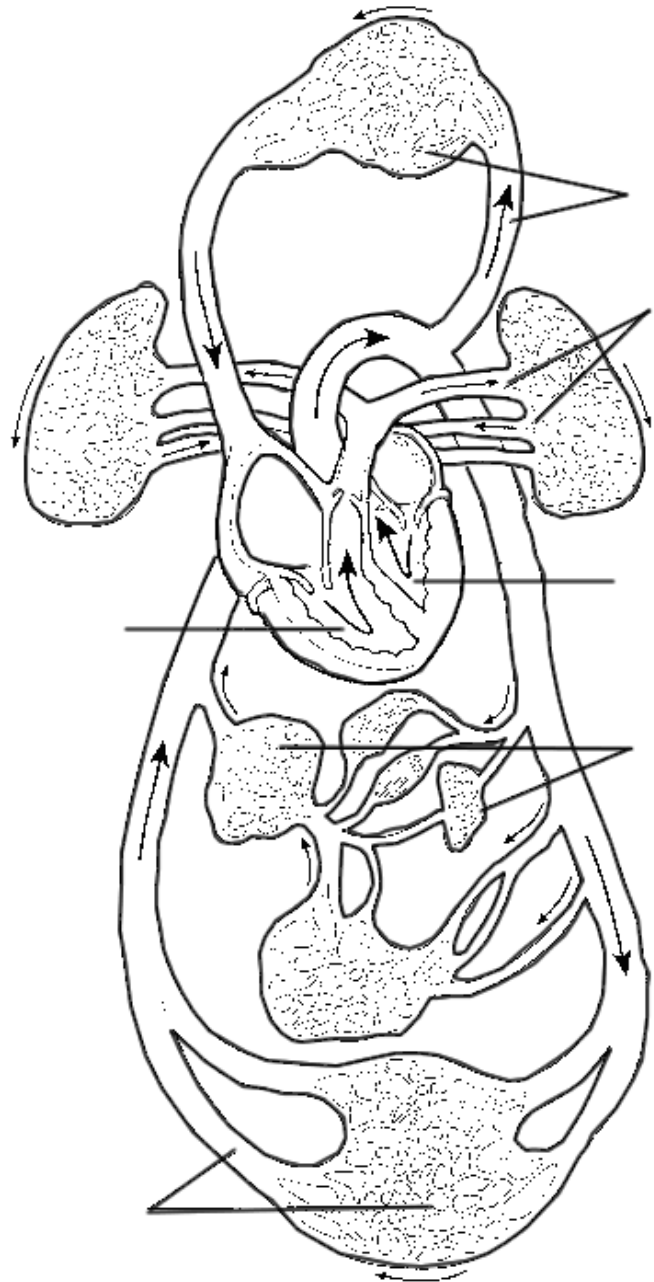

Label the Diagram

- A - Vessels serving the head and upper limbs
- B - Vessels serving the body trunk and lower limbs
- C - Vessels serving the viscera
- D - Pulmonary Circulation
- E - Pulmonary "Pump"
- F - Systemic "Pump"